1940

The Parrimac

Jenny Page

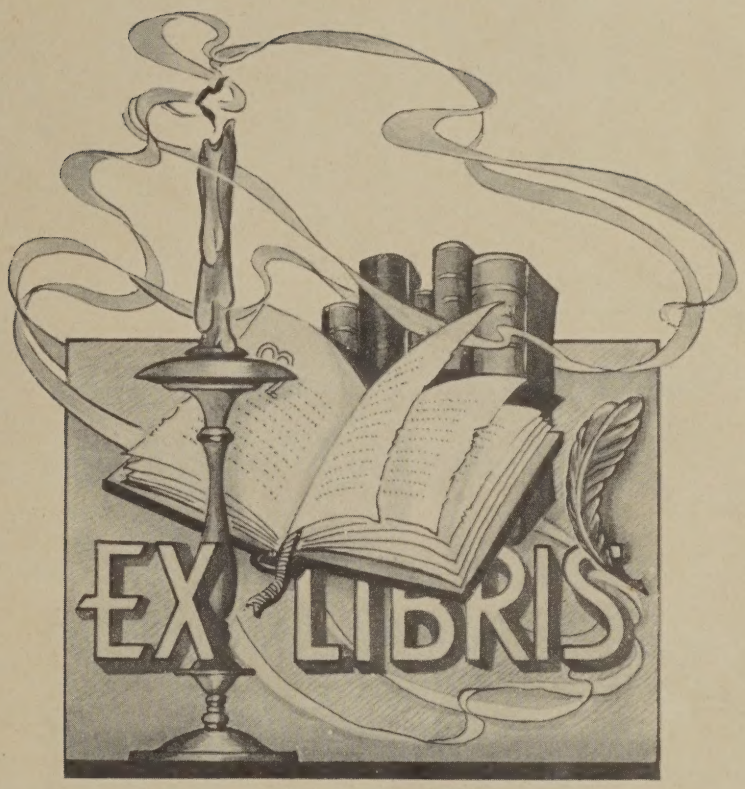

THE PARRIMAC 1946

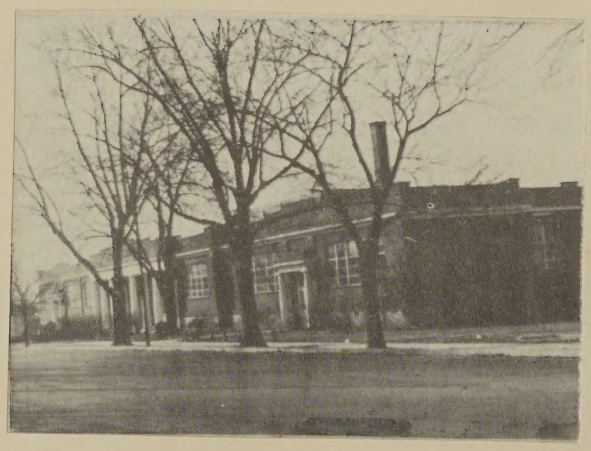

Annual Publication of

Parry McCluer High School

Buena Vista, Virginia

DEDICATION

To our principal and superintendent, Mr. F. W. Kling, Jr., whose patience, kindness, and sympathetic understanding have helped us throughout all our school life, we gratefully and appreciatively dedicate this annual.

F. W. Kling, Jr.

ANNUAL STAFF

Editor-in-Chief . . . . . Betty Mapp
Business Manager . . . . . Edith Coffey
Circulation Editor . . . . . Frances Viar
Assistant Circulation Editor . . . . . Jo Ann Shewey
Picture Editor . . . . . Francis Lynn
Assistant Picture Editor . . . . . Betsy Campbell

Best of luck to one
of my least English
students
Mary Smith Seay

Administration

I can write after
fashion so I'll just
you luck and sign my
name.
Bessie

Seniors

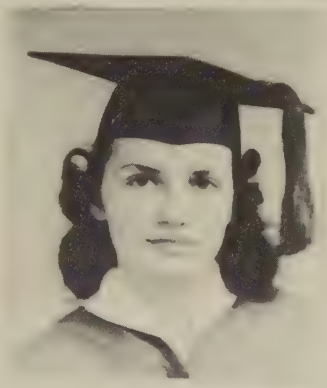

President

MARY ELIZABETH BARGER
"Jimmy"

Prettiest girl, friendly, true
"Jimmy" is a bright girl, too!

Pres. Senior Class, Beta Club,
Co-Editor of THE PARRIMAC.

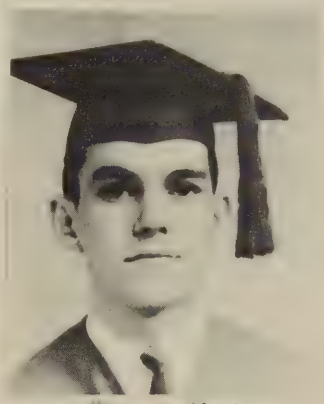

Vice-president

Jimmy,
May you
have the best
always. You
know what I
mean! (yes &
Lucille)
Francis

FRANCIS WAYTMAN LYNN
"Frankie"

Nice voice, full of joy -
He is just our darling boy!

Vice-pres. Senior Class; Beta
Club; Dramatics Club; Glee
Club; Annual Staff; Senior
Play; Junior Play.

FRANCES IRENE VIAR
"Ookie"

Always around with a silly grin,
Forever Saying, "Remember when"!

Sec.-Treas. Senior Class; Beta
Club; Glee Club; H. Ec. Club;
Library Club; Annual Staff; Jun-
ior and Senior Play Assistant.

Secretary-Treasurer

Good Luck all the

SUSIE LEE BALSER
"Sue"

Giggling, witty, "Baseball Sue"
Never knows the thing to do!

H Ec Club; Glee Club; Capt.
Girls Softball Team.

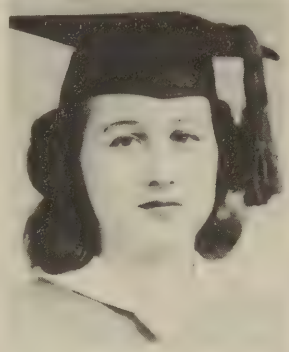

FRENCHIE MARIE BENNETT
"Queenie"

Without her, school would be dead -
Liked by all, especially "Ed".

H Ec Club; Library Club; Junior
Play.

Jennie
I wish you the
luck in
Hollywood
(with truth)
Queenie

MARY ELIZABETH CAMPBELL
"Betsy"

Voted most studious, rightly too -
Betsy always smiles for you.

H Ec Club, Glee Club, Annual Staff

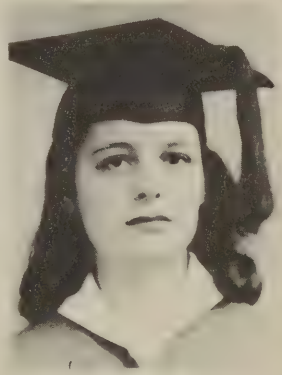

EDITH MARIAN COFFEY
"Hubba"

Full of vim, full of pep,
Hubba, Hubba! She's hep!

Beta Club, Glee Club, Dramatics
Club, Library Club, H Ec Club, Red
Cross Council, Junior Play, Senior
Play, Annual Staff, Basketball.

ELSIE LEE DAVIDSON
"Giggles"

Blessed with giggles, musical,too
Elsie Lee, here's to you!

Beta Club, Glee Club, H Ec Club,
Junior Play, Senior Play, Dramatic
Club, Editor of THE PARRIMAC.

DOUGLAS WRIGHT DAVIS
"Fats"

"Spitball"Davis, never quiet!
He's a pest, but he won't bite!

H Ec Club

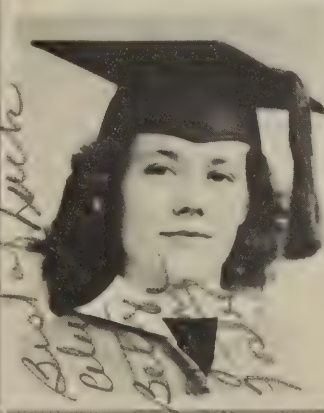

Good luck
Betty
Betty

BETTY JANE FOSTER
"Jerk"

Silly, witty, never calm,
Always talks on the atom bomb!

H Ec Club, Glee Club, Dramatics
Club, Basketball Team.

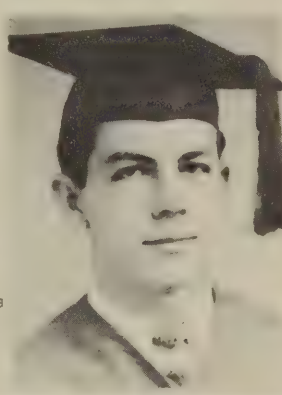

HAROLD WILLIAM GREENE
"Verde"

The light that lies in a woman's eye
Has been my chief undoing!

Junior Play, Baseball Team, Foot-
ball Team, Monogram Club.

ALFRED HUNDLEY GRIFFITH, JR.
"Al"

Yes, his mind just seems to stray
Into Room 5 every day.

Junior Play

VIVIAN LOUISE LUCAS
"Trinka"

V. L. cream of the crop,
Freckled face, carrot top!

Glee Club, Dramatic Club, Senior Play.

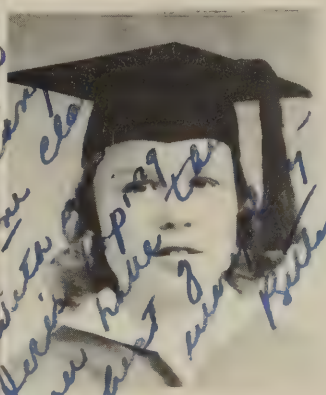

ELIZABETH JAMES MAPP
"Betty"

Betty Mapp, good at drawing,
Sits in class, always yawning!

Glee Club Treasurer, President of Library Club, President Beta Club, Dramatics Club, Junior Play, Senior Play, Annual Editor, H Ec Club.

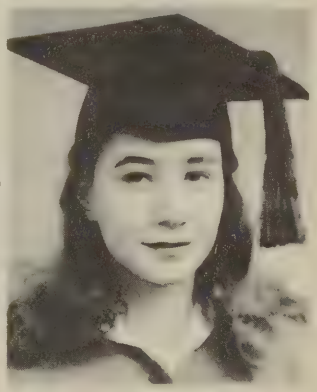

LOUISE VIRGINIA MOORE
"Midget"

Not too large, not too small
In everything, the best of all!

MARGARET ALICE MOORE
"Peggy"

Always happy, always gay -
She's the same every day!

Beta Club, Glee Club, Dramatics Club, H Ec Club, Annual Staff, Junior Play, Senior Play.

MARVIN WILLIAM MORRIS
"Billy"

"Pool Hall" Morris, biggest pest,
After dinner, he's at his best!

Glee Club

CHARLOTTE LUCILLE OGDEN
"Cile"

Cute and quiet is our "Cile"
But we all love her still!

MARY ANN PATTERSON

When boys and studies clash-
Then let studies go to smash!

Library Club, H Ec Club, Dramatics Club, Basketball Team.

Best of luck
Lucille

Best wishes to a nice boy. Odessa

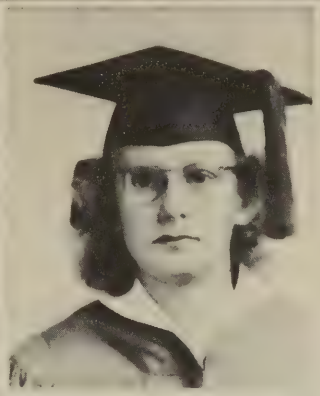

ODESSA ELIZABETH RUSS

Tall and slim, athletic, too
That's Odessa, thru and thru.

Basketball Captain, H Ec Club,
Dramatics Club, Cheer Leader,
Girls Baseball Manager.

JO ANN SHEWEY
"Jo"

Laziest girl, not so tall -
Hates to study, loves us all!

Glee Club, Dramatics Club, Library
Club, Annual Staff.

DOROTHY MARIE SORRELS
"Dot"

Blonde, blue-eyed, sweet, too
To Billy she is always true!

MILDRED FRANCES STATON
"Fran"

Smart enough to be our "Sal",
She's a sweet and lovable gal!

Beta Club, Dramatics Club

JOYCE VELELIA TAYLOR
"Nookie"

A friendly girl in every way
A kind not found everyday!

Beta Club.

HELEN LOUISE TRUSLOW

Quick-tempered, full of wit,
A cute red head, we must admit!

Best of luck to you Joyce

For

MARGARET FREDERICKA WHEELER
"Marge"

"Chewing gum" Marge of our class
Here she is, not least, but last.

WHO'S WHO IN THE SENIOR CLASS

Most Popular Girl.....Edith Coffey
Most Popular Boy .....Curtis Floyd

Best Looking Girl ..... Mary Elizabeth Barger
Best Looking Boy.....Kenneth Coleman

Best Dressed Girl..... Betty Mapp
Best Dressed Boy .....Marvin Morris

Best Dancer(Girl).....Odessa Russ
Best Dancer(Boy).....Francis Lynn

Most Dramatic Girl .....Elsie Lee Davidson
Most Dramatic Boy.....Kenneth Hickman

Friendliest Girl.....Joyce Taylor
Friendliest Boy.....Douglas Davis

Most Studious Girl .....Betsy Campbell
Most Studious Boy.....Francis Lynn

Most Athletic Girl .....Odessa Russ
Most Athletic Boy .....Kenneth Coleman

Best Sport(Girl).....Joyce Taylor
Best Sport(Boy).....Kenneth Hickman

Wittiest Girl .....Frances Viar
Wittiest Boy.....Huhdley Griffith

Most Likely To Succeed(Girl).....Betty Mapp
Most Likely To Succeed(Boy).....Francis Lynn

Laziest Girl .....Jo Ann Shewey
Laziest Boy.....Kenneth Hickman

Cutest Girl .....Betty Mapp
Cutest Boy .....Curtis Floyd

1.

2.

3.

4.

5.

6.

7.

8.

9.

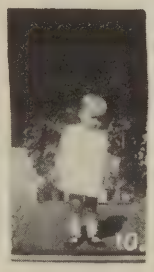
10.

11.

12.

13.

16.

14.

15.

17.

19.

22.

23.

24.

BABY PICTURES

1. Harold Greene
2. Kenneth Hickman
3. Lucille Ogden
4. Margaret Wheeler
5. Vivian Lucas
6. Frenchie Bennett
7. Edith Coffey
8. Betty Jane Foster
9. Betsy Campbell
10. Dorothy Sorrels
11. Frances Staton
12. Jo Ann Shewey
13. Susie Balser
14. Elsie Lee Davidson
15. Francis Lynn
16. Odessa Russ
17. Mary Ann Patterson
18. Helen Truslow
19. Betty Mapp
20. Peggy Moore
21. Sam Burks
22. Jo Ann Shewey and Betty Mapp
23. Betty Jane Jennings
24. Hundley Griffith

THE GREEN LIGHT

MATTIE MARSTON, the sleeper.....Peggy Moore
JEROME FORRSTER, her nephew.....Francis Lynn
MARY MARSTON, her niece..... Betty Mapp
DR. SPAULDING, her physician ..... Lewis Wagner
KITTY COREY, a novelist.....Elsie Lee Davidson
DONALD RHODES, a newspaper reporter.. Curtis Floyd
TRINKA, a maid .....Vivian Lucas
AESOP, the caretaker .....Kenneth Hickman
MADAME ZENDA, a mystic.....Edith Coffey

Director ..... Mr. Wood
Assistant Director.....Frances Viar

Autographs

Vivian Lucas
Jennie Belle Miller
Mary Elizabeth Barger
Mary Guill Sears
Moore
Dorothy Sanders
Ada Taylor
Odessa Rice
Louise
Roger Hunter
Susie Balser
Lucile Ozlen
"Al" Hundley
Griffith Jr.
Betty Campbell
Edith Coffey
Bessie Mendes
Margaret Heeler
Mary Ann Patterson
Louis V. Schrigner
Kenneth Coleman
Douglas Davis
Marvin "Billy" Morris
Ann Rutherford
Frances "Dookie" Vian
Francis Lynn
Frances Slaton
Betty Jane Jennings
Elsie Lee Davidson
Betty Jane Foster
Helen "Red" Ludlow
Frenchie Bennett
Virginia Coleman
"Queenie"
F. W. Kling, Jr.
Jo Ann Shewey
Harold W. Green
Essie Glass
Betty Mapp

REMEMBER THE TIME

Sam, Harold, and Kenneth were not tardy?
We couldn't find a match to light the Bunsen burner?
We attended the "Bit o'Blarney" dance?
Mrs. Merritt substituted in English IV? Hubba! Hubba!
We used to serve a full course meal at Beta meetings?
Mr. Richards taught Geometry? We don't.
We took pictures in French class?
Latin II, period III, room VII?
We had a spitball battle in Chemistry the day Mr. Kling got sick?
We had beautiful Health Day exercises? One-two-three.
We learned the preamble to the United Nations Charter?
We skipped study periods?
We got our rings?
We studied "Porgy and Bess" and "Madam Butterfly" in Sophomore English?
We stayed and listened to jokes because we had misbehaved in Civics class?
We told ghost stories in English IV?
Mrs. McGahey said nothing would happen and the experiment blew up?
We had a bingo party in the American Legion Hall?
The girls chased the Natural Bridge boys?
We listened to "Proverbs" on rainy days?
Miss Glass got Marvin out of the pool room to come to Government class?
We practiced six weeks for "Here Comes Charlie" - to say nothing of how long we practiced for "The Green Light"?
We were bored in Government class?
Francis Lynn threw an ink bottle in English II?
We skipped Physical Ed?
We won our first and only basketball game?
Shirley ran off and got married?
Miss Elliott sent Hundley out of the room?
We cut up the library papers for Current Events Class? We knew no better.
The Junior girls smoked in the teachers'rest room?
We studied??????

PROPHECY

This is May 30, 1956. Ten years ago tonight our class met for a last evening of fun. Since that time we have gone many and different ways, but each of us has been successful.

With me, I have my photograph album. Perhaps it will tell you what each is now doing.

I see Jo Ann Shewey writing "advice to the lovelorn" in the Buena Vista Daily News.

Douglas Davis is studying art under Varga. You can see his beautiful girls on many of the calendars.

Next I come to Frances Viar, who is teaching kindergarten. With her are two of her pupils.

Marvin Morris is a tobacco auctioneer. You can hear h him on the Hit Parade every Saturday night on CBS.

Edith Coffey has gone in the movies. You should see the men flocking to the theaters when her movies are playing.

Helen Truslow is a stenographer at a firm in Waynesboro.

Francis Lynn has just been elected Mayor of Buena Vista. Last term he was Commissioner of the Revenue. With him is his secretary, Lucille Ogden.

Francis Staton is the owner of a new chain of five and ten cent stores.

Hundley Griffith is a very successful dentist. He is also the local scout master.

Mary Elizabeth Barger is working in Mustard's new department store.

Odessa Russ is a famous dancer on Broadway.

Mary Ann Patterson is a stewardess with Eastern Air Lines.

Peggy Moore went to Washington and has a job in the Pentagon Building.

Betty Jane Foster is married and living at Buffalo Forge.

Harold Greene married a rich Seminary girl and is living on his father-in-law's ranch in Arizona.

Frenchie Bennett has been married for a number of years. Everyone knows whom she married. I might say he recently became the president of the First National Bank.

Betty Kapp is a successful designer on Fifth Avenue.

Betsy Campbell is a stenographer in the personelle department at the Blueridge Plant.

Vivian Lucas and Margaret Wheeler are nurses at our new hospital.

Dot Sorrels has been married to Billy Ashburne for several years.

Susie Belser is a head waitress at Paul's Cafe.

Louise Moore is the new manicurist at Decker's Barber Shop.

Joyce Taylor is the physical ed director at the new high school.

Last, I come to Roger Hunter who is the new Ambassador to Luxembourg.

Now I have come to the end of my photograph album. I can see no more of what my former classmates are doing, but perhaps this has given you an idea of what success each has met with.

SENIOR CLASS WILL

You, the relatives of the late Senior Class of 1946, are gathered here to hear the last will and testament of the late departed.

We, the Class of '46, being of sound mind as well as body, do decree that this is our last will and testament.

We leave to this year's Freshman Class our ability to be dignified in the face of chaos.

We, the Commencement-orators, leave our ability to solve international problems to the United Nations.

I, Lucille Ogden, leave my quietness and dignity to Connie Lawrence.

I, Peggy Moore, leave my car to the school for the purpose of carrying furniture to plays, running errands for teachers, taking people to Lexington and for all other purposes.

I, Jo Ann Shewey, leave the book "Drive and Live" to Jimmy Page. He sure needs it!

I, Edith Coffey, leave my ability to get along with all the boys to the Sophomore girls.

I, Joyce Taylor, leave my athletic ability and friendly ways to Dallas Seay who should profit from my experience.

I, Helen Truslow, leave my smart remarks and corny jokes to Frances Tomlin.

I, Douglas Davis, leave my drawings of beautiful girls to Mr. Kling to put on the auditorium walls.

I, Marvin Morris, leave my ability to shoot pool to Buddy Davidson. Maybe he will improve with each shot.

I, Hundley Griffith, leave my reputation for being witty to Herman Reid Decker. So he can be the "Scatterbrain"of his class.

I, Odessa Russ, leave my ability to get out of study period to carry mail to the post office by way of the drug store to whomever dislikes study hall as much as I do.

I, Betsy Campbell, leave my dignity to the encoming Freshmen.

I, Frenchie Bennett, leave my old pocketbook that I carried to work all winter to Little John Seay to carry her date books in.

I, Francis Lynn, leave my ability to get all A's and still go to George's every night to Little John Seay.

I, Betty Jane Foster, leave my ability to get along with Natural Bridge boys to the Sophomore girls.

I, Margaret Wheeler, leave my reputation for popping chewing gum to Edith Sorrels.

I, Vivian Lucas, leave my freckles to Tommy Balser.

I, Harold Greene, leave my ability to get up in the mornings to Nancy Cunningham.

I, Elsie Lee Davidson, leave my giggles to all drips in high school.

I, Frances Staton, leave my job at the 5 and 10 to Maxine Smith.

I, Frances Viar, leave my sense of humor to all the sad sacks in high school.

I, Betty Mapp, leave my ability to make posters and decorate the Community Hall to whomever gets the job next year.

I, Dorothy Sorrels, leave my ability to get along with my teachers to Billy Pugh.

I, Jimmy Barger, leave my place in the Beta Club to Manley Hamilton.

I, Susie Balser, leave my Home Ec. recipes to next year's Home Ec. students.

I, Mary Ann Patterson, leave my ability to flirt to any girl who needs it.

I, Louise Moore, leave my long fingernails to Marion Seay.

We, the Senior Class, leave to the grand teachers we have had, the very best wishes in health, happiness and success.

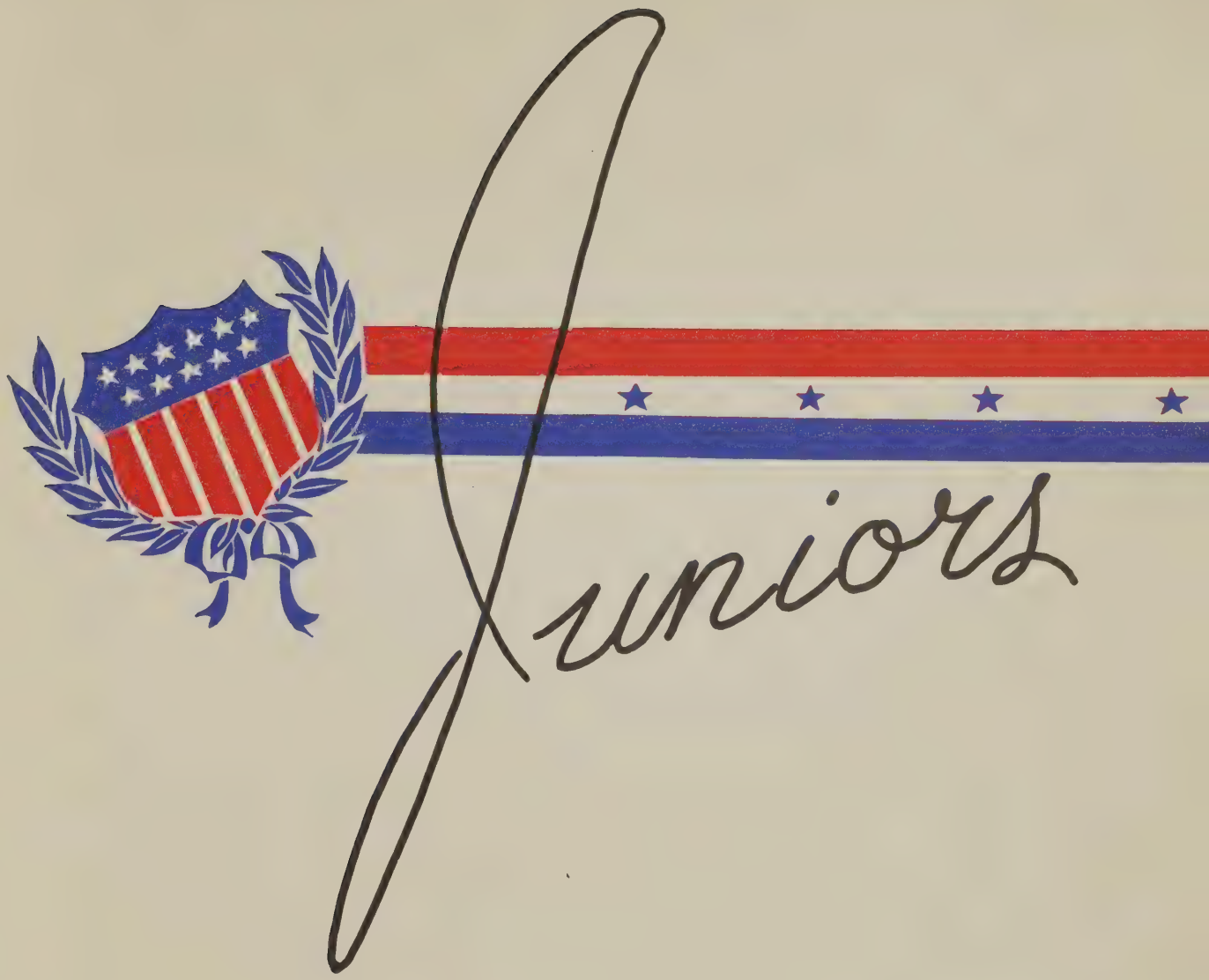
Juniors

2.
16.
17.
21.
4.
28.
30.
31.
34.

JUNIOR CLASS

President..... Carl Harris
Vice President ..... Hinks Rinker
Secretary-Treasurer..... Marion Seay
Sponsor ..... Miss Meador

1. Helen Austin
2. Phyllis Brantley
3. Charlotte Burford
4. Davies Burks
5. Marion Coleman
6. Maurice Coleman
7. Sheldon Davidson
8. Mary Ann Eggleston
9. Mary Louise Fitzgerald
10. Curtis Floyd
11. Ruby Fox
12. Jean Gardner
13. Lewis Gilbert
14. Carl Harris
15. Elsie Huffman
16. Madeline Huffman
17. Robert Huffman
18. Betty Jane Humphries
19. Betty Lee Jennings
20. Margaret Lanum
21. Jo Ed McGahey
22. Wallace McGahey
23. Jimmy Page
24. Hinks Rinker
25. Arlene Rowsey
26. Joyce Sale
27. June Scott
28. Marion Seay
29. Johnny Secrist
30. Mary Alice Shiflett
31. Evelyn Slough
32. Edith Sorrels
33. Lewis Wagner
34. Lucille Wheeler

MEMBERS NOT PICTURED

Alvin Coleman
William Hall
Manley Hamilton

WHO'S WHO IN THE JUNIOR CLASS

Most Popular Boy .....Maurice Coleman
Most Popular Girl ..... Lucille Wheeler
Best Looking Boy ..... Maurice Coleman
Best Looking Girl ..... Joyce Sale
Most Dependable Boy ..... Hinks Rinker
Most Dependable Girl.....Charlotte Burford
Most Intelligent Boy.....Wallace McGahey
Most Intelligent Girl ..... Jean Gardner
(tie) ..... June Scott
Most Likely To Succeed (Boy)..... Hinks Rinker
Most Likely To Succeed (Girl)..... Jean Gardner
(tie)... Charlotte Burford
Best Athlete (Boy)..... Alvin Coleman
Best Athlete (Girl)..... Arlene Rowsey
Best Dancer (Boy) ..... Maurice Coleman
Best Dancer (Girl) ..... Marion Seay
Quietest Boy ..... Lewis Gilbert
Quietest Girl ..... June Scott
(tie).. Mary Ann Eggleston
Best Sport (Boy) .....Maurice Coleman
Best Sport (Girl)..... Evelyn Slough
(tie)..Mary Alice Shiflett
Neatest Boy ..... Maurice Coleman
Neatest Girl ..... Lucille Wheeler
Wittiest Boy..... Manley Hamilton
Wittiest Girl ..... Mary Alice Shiflett
(tie) ..... Evelyn Slough
Laziest Boy.....Manley Hamilton
Laziest Girl ..... Mary Louise Fitzgerald
(tie)...Betty Lee Jennings
Most Versatile Boy..... Maurice Coleman
Most Versatile Girl..... Marion Seay
Most In Love (Boy) ..... Curtis Floyd
Most In Love (Girl)..... Charlotte Burford
Most Loquacious Boy.....Manley Hamilton
Most Loquacious Girl.....Mary Alice Shiflett
Worst Gum-chewer (Boy)..... Alvin Coleman
Worst Gum-chewer (Girl)..... Mary Alice Shiflett
Cutest Boy ..... Hinks Rinker
Cutest Girl..... Lucille Wheeler

A HOWLING SUCCESS

LUCIUS PENNYWATE, a leading lawyer . . . . . Carl Harris
REBECCA PENNYWATE, his wife . . . . Betty Jane Humphries
PRUNELLA, their daughter . . . . . Evelyn Slough
HERBERT, their son . . . . . Hinks Rinker
CRUSTY, Herbert's pal . . . . . Jimmy Page
MARTA, the maid . . . . . Joyce Sale
JOY SHOOK, likes Herbert . . . . . Lucille Wheeler
JOEY CARTER, a neighbor boy . . . . . Davies Burks
TONY, the man who cuts the grass . . . . . Johnny Secrist
SHENADOAH MARR, roommate of Prunella . . . . Marion Seay
CAPTAIN SHOOK, Joy's father . . . . . Manley Hamilton
DIRECTOR . . . . . Miss Meador

Sophomores

2.
3.
5.
8.
9.
10.
14.
18.
19.
25.
29.
30.
33.
34.
36.
38.

S O P H O M O R E S

Officers

President . . . . . Dan Henson
Vice-President . . . . . Billy Lewis
Secretary . . . . . Lois Seay
Treasurer . . . . . .Leon Thacker
Sponsors . . . . . Miss Alphin , Mr. Schreiner

Class Colors . . . . . Green and white
Class Flower . . . . . Orchid
Motto . . . . . "Together We Prepare for Life"

1. Tommy Balser
2. Theona Bayne
3. Edith Beard
4. Elizabeth Cash
5. Glenidine Cash
6. Roxie Coffey
7. Kenneth Coleman
8. Phyllis Coleman
9. Betty Conner
10. Nancy Cunningham
11. Dudley Davis
12. Herman Decker
13. Robert Dyson
14. Phyllis Ferguson
15. Marguerite Floyd
16. Margaret Anne Foster
17. Laverne Glass
18. Ray Gill
19. Jane Harris
20. Dan Henson
21. Doris Huffman
22. Gladys Humphreys
23. Eloise Keiser
24. Billy Lewis
25. Charlotte Lynn
26. Lloyd Mikels
27. Jeanne Nuckols
28. Nancy Rice
29. Arlene Rogers
30. Lorene Sandidge
31. Lois Seay
32. James Smals
33. Maxine Smith
34. Calvin Snyder
35. Leon Thacker
36. Violet Steele
37. Frances Tomlin
38. Billy Wagner
39. Sue Wilson

Members Not Pictures

Evelyn Balser
Maynard Decker
Inez Flint
Ruth Huffman

WHO'S WHO IN THE SOPHOMORE CLASS

Most Popular	Dan Henson Evelyn Balser
Best Looking	Dan Henson Evelyn Balser
Most Dependable	Billy Wagner Jeanne Nuckols
Most Intelligent	Billy Wagner Sue Wilson
Most Likely to Succeed	Billy Wagner Sue Wilson
Most Athletic	Dan Henson Lorene Sandidge
Best Dancer	Maynard Decker Evelyn Balser
Quietest	Lloyd Mikels Charlotte Lynn
Best Sport	Dan Henson Lorene Sandidge
Neatest	Dan Henson Evelyn Balser
Wittiest	Dan Henson Phyllis Ferguson
Laziest	Bobby Dyson Edith Beard
Most Versatile	Billy Wagner Sue Wilson
Most In Love	Billy Lewis Arlene Rogers
Most Loquacious	Bobby Dyson Phyllis Ferguson
Worst Gum Chewer	Tommy Balser Lois Seay
Cutest	(tie) Calvin Snyder, Dan Henson Violet Steele

Freshmen

WHO'S WHO IN THE FRESHMAN CLASS

Most Popular Boy.....Nimrod Lawrence
Most Popular Girl .....Pauline Covington
Most Dependable Boy ..... Nimrod Lawrence
Most Dependable Girl .....Pauline Covington
Best Looking Boy.....Eleigh Humphries
Best Looking Girl .....Ernestine Secrist
Most Intelligent Boy .....Lee White, Jr.
Most Intelligent Girl ..... Pauline Covington
Most Likely To Succeed (Boy)..... Nimrod Lawrence
Most Likely To Succeed (Girl)....Pauline Covington
Best Athlete (Boy)..... Weldon Dudley
Best Athlete (Girl).....Connie Lawrence
Best Dancer (Boy)..... Nimrod Lawrence
Best Dancer (Girl).....Pauline Covington
Quietest Boy.....Fred Shafer
Quietest Girl ..... Ernestine Secrist
Best Sport (Boy)..... Nimrod Lawrence
Best Sport (Girl)..... Pauline Covington
Neatest Boy..... Warren Goolsby
Neatest Girl.....Helen Wright
Wittiest Boy.....Billy Pugh
Wittiest Girl..... Pauline Covington
Laziest Boy.....John Leighton
Laziest Girl.....Dallas Seay
Most Veesatile Boy.....Nimrod Lawrence
Most Versatile Girl ..... Pauline Covington
Most In Love Boy..... John Leighton
Most In Love Girl.....Connie Lawrence
Most Loquacious Boy .....Marshall Conner
Most Loquacious Girl.....Connie Lawrence
Cutest Boy..... Warren Goolsby
Cutest Girl .....Shirley Lewis

FRESHMAN CLASS

President . . . . . Nimrod Lawrence
Vice-President . . . . . Frances Hamilton
Secretary . . . . . Charles Staton
Treasurer . . . . . Pauline Covington

David Basham, Joe Cash, Warren Cash, Gordon Chittum, Hilmer Chittum, Marshall Conner, Ronald Davidson, Weldon Dudley, Bobby Eggleston, Bobby Foster, Frank Gilbert, Henry Gilbert, Warren Goolsby, Robert Greene, Leslie Hamilton, Penn Huffman, Eliegh Humphries, Edward Justice, Nimrod Lawrence, John Leighton, Ralph Mays, Lewis McCormick, Donald Pelter, Billy Pugh, James Rowsey, Elwood Sandidge, Fred Shafer, Fred Shanks, Charles Staton, Edward Statome, Thomas Tomlinson, Leslie White, Clyde Whiteside, Polly Beverly, Etta Mae Blankenship, Barbara Coleman, Pauline Covington, Betty Dixon, Mary Entsminger, Margie Floyd, Betty Gardner, Marion Greene, Frances Hamilton, Marie Harrison, Phyllis Harrison, Newassa Irvan, Phyllis Lackey, Cornelia Lawrence, Shirley Lewis, Esteleen McDaniel, Hazel Moore, Miriam Moore, Jeanette Ogden, Edith Ramsey, Dorothy Scott, Joan Scott, Dallas Seay, Ernestine Secrist, Helen Sheltman, Judy Spence, Lillian Staton, Helen Wright

CURVE

Athletics

FOOTBALL SQUAD

Captain . . . . . Maurice Coleman
Manager . . . . . Billy Pugh
Assistant Manager . . . . . Les White, Jr.
Coach . . . . . L. Z. Johnston, Jr.

Seated - L. to R. - Johnny Leighton; Weldon Dudley; Jimmy Jefferies; Billy Pugh, Manager.
First Row - Tommy Belser; Leon Thacker; Robert Huffman; Norman Fox; Jimmy Page: Maynard Decker; "Buddy" Davidson; Billy Lewis; Clyde Whiteside; Clarence George.
Second Row - "Zerk" Johnson, Coach; Joe Cash; Clarence Mason; Hugh Ogden; Lewis Wagner; Dan Henson; Leonard Davidson; Jo Ed McGahey; Alvin Coleman; Maurice Coleman; Lewis McCormick.

1945 SCHEDULE

6	P.M.H.S. vs. R. E. Lee H. S.	12
32	P.M.H.S. vs. Natural Bridge H. S.	0
31	P.M.H.S. vs. Covington J.V.	6
12	P.M.H.S. vs. Vinton J.V.	7
0	P.M.H.S. vs. Staunton Military J.V.	15
32	P.M.H.S. vs. Covington J.V.	6
20	P.M.H.S. vs. Natural Bridge H. S.	0
13	P.M.H.S. vs. Augusta Military J.V.	6
146	Total	52

BASKETBALL TEAM

Captain.....Odessa Russ
Coach ..... Mrs. Davidson

First Row: Arlene Rogers, Doris Huffman, Margaret Anne Foster, Phyllis Harrison, Phyllis Ferguson, Jane Harris, Lois Seay, Jean Gardner

Second Row: Frances Hamilton, Lorene Sandidge, Connie Lawrence, Evelyn Balser, Frances Tomlin, Phyllis Lackey, Edith Coffey

Third Row: Betty Conner, Dallas Seay, Elizabeth Cash, Polly Beverley, Roxie Coffey

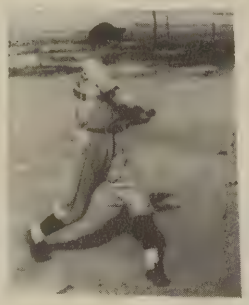

Baseball Team

Captain.....Dan Henson
Coach .....Mr. Schreiner

*Tommy Balser
Alvin Coleman
*Maurice Coleman
*Kenneth Coleman (Sr.)
*"Tot" Coleman
*Weldon Dudley
*Lewis Gilbert
Clyde Whiteside

*Harold Greene
*Robert Greene
*Dan Henson
*Billy Lewis
Lewis McCormick
*Hinks Rinker
*Leon Thacker

*Players who made letters

Games

P.M.H.S.-16	Natural Bridge-15
P.M.H.S.- 6	Natural Bridge Camp- 2
P.M.H.S.- 4	M.& L.J.V's- 1
P.M.H.S.-13	Effinger- 2
P.M.H.S.-12	Fairfield- 3
P.M.H.S.-12	Effinger- 3
P.M.H.S.-16	Fairfield- 8

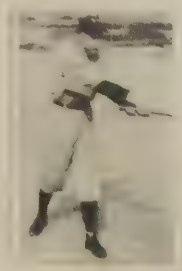

Activities

GLEE CLUB

President .....Francis Lynn
Treasurer .....Betty Mapp
Secretary.....Frances Viar
Director.....Mrs. Miller

First Row: Helen Wright, Betty Mapp, Mrs. Miller, Francis Lynn, Frances Viar, Edith Beard, Peggy Moore

Second Row: Vivian Lucas, Betty Lee Jennings, Frances Hamilton, Mary Alice Shiflett, Roxie Coffey, Elsie Lee Davidson, Dorothy Sorrels, Joanne Nuckols, Joyce Sale

Third Row: Shirley Lewis, Betty Dixon, Evelyn Slough, Betty Jane Foster, Sue Wilson, Margaret Anne Foster, Betsy Campbell, Susie Balser

Fourth Row: Margie Floyd, Connie Lawrence, Pauline Covington, Edith Coffey, Jo Ann Shewey, John Leighton, Leslie White, Robert Dyson

Fifth Row: Tommy Balser, Billy Lewis, Curtis Floyd, Nimrod Lawrence, Jo Ed McGahey

HOME ECONOMICS CLUB

President .....Roxie Coffey
Vice-President..... Helen Austin
Secretary.....Joyce Sale
Treasurer ..... Eloise Keiser
Sponsor ..... Miss Alphin

First Row: Joan Scott, Doris Huffman, Helen Wright, Ernestine Secrist, Roxie Coffey, Betty Jane Foster, Jane Harris, Madeline Huffman

Second Row: Betsy Campbell, Joyce Sale, Ruby Fox, Eloise Keiser, Lois Seay, Marguerite Floyd, Margaret Anne Foster

Third Row: Elizabeth Cash, June Scott, Phyllis Ferguson, Evelyn Slough

Fourth Row: Kenneth Hickman, Edward Statome, Douglas Davis, Tommy Balser, Johnny Secrist, Helen Austin, Susie Balser

BETA CLUB

President ..... Betty Mapp
Vice President..... Edith Coffey
Sect-Treas..... Frances Viar
Editor of Paper ..... Elsie Lee Davidson
Sponsor.....Mrs. Davidson

Mary Elizabeth Barger
Edith Coffey
Elsie Lee Davidson
Jean Gardner
Elsie Huffman
Francis Lynn
Betty Mapp
Wallace McGahey
Peggy Moore
Jeanne Nuckols
Lorene Sandidge
Dorothy Sorrels
Frances Staton
Joyce Taylor
Frances Viar
Billy Wagner
Sue Wilson

LIBRARY CLUB

President .....Betty Mapp
Secretary-Treasurer.....Sue Wilson
Reporter ..... Jo Ann Shewey
Sponsor..... Mrs. Seay

First Row: Nancy Rice, Edith Ramsey, Barbara Coleman, Newassa Irvan, Jo Ann Shewey, Marion Green, Edith Beard, Mary Entsminger

Second Row: Betty Dixon, Connie Lawrence, Dallas Seay, Jane Harris, Mrs. Seay, Phyllis Ferguson, Sue Wilson, Betty Mapp

Third Row: Warren Goolsby, Donald Pelter, Bobby Eggleston, David Basham, Charles Staton

Advertising

WE, THE EDITORIAL STAFF OF THE 1946 "PARRIMAC" WISH TO TAKE THIS OPPORTUNITY TO THANK OUR MANY ADVERTISERS FOR THEIR VERY GENEROUS SUPPORT.

SEAY'S DRUG STORE

"THE STORE OF PERSONAL SERVICE"

PHONE 24 BUENA VISTA, VA.

COMPLIMENTS

OF

MICK OR MACK

BUENA VISTA PHONE 83

ROYER'S
RESTAURANT

BURFORD'S PLUMBING SHOP
PLUMBING, HEATING AND REPAIRING
PUMPS—BOILERS—GAS FIXTURES
PHONE 202
BUENA VISTA VA.

COMPLIMENTS
OF
SHEWEY
SUPPLY
COMPANY

GROSSMAN'S
WEARING APPAREL
FOR WOMEN
AND MISSES
LEXINGTON, VA.

COMPLIMENTS OF COSBY'S

J. I. BRAY
FURNITURE AND HOUSE FURNISHINGS
STOVES, REFRIGERATORS AND RADIOS
PHONE 64

COMPLIMENTS
OF
COINER'S

COMPLIMENTS
OF
ROBEY'S GARAGE
BUENA VISTA, VA.

BOLEY'S BOOK STORE
F. A. FITZGERALD
LEXINGTON, VA.
BOOKS
STATIONERY SUPPLIES

S AND S
SUPPLY STORE
SPORTING GOODS
PAINTS
WALL PAPER

W. W. MAC CO.

COMPLIMENTS OF

DICKINSON'S

"THE BEST STORE IN TOWN"

SINCE 1889

BEST WISHES AND GOOD LUCK, SENIORS

DON'T WAIT
DON'T DELAY
THE CAROLE ANNE PROVES
THERE'S A BEAUTIFUL WAY

CAROLE ANNE BEAUTY SHOPPE

BUENA VISTA, VIRGINIA

PHONE 65

CONGRATULATIONS

TO THE

SENIOR CLASS

THE BUENA VISTA CLEANERS

AND PAULS CLEANERS

CONGRATULATIONS
TO THE
SENIOR CLASS

THE
PEOPLES BANK

M.D. MORRIS

DEPARTMENT STORE

BUENA VISTA, VIRGINIA

"PRICES YOU CAN

AFFORD TO PAY"

ADAIR-HUTTON, INC.

"SERVING THE PUBLIC

OVER HALF CENTURY"

LEXINGTON, VIRGINIA

PHONE 58

STYLING BEAUTY

AT

REASONABLE PRICES

MILDRED'S BEAUTY SHOPPE

PHONE 99

BUENA VISTA, VA.

M.D. MORRIS

DEPARTMENT STORE

BUENA VISTA, VIRGINIA

"PRICES YOU CAN

AFFORD TO PAY"

ADAIR-HUTTON, INC.

"SERVING THE PUBLIC

OVER HALF CENTURY"

LEXINGTON, VIRGINIA

PHONE 58

STYLING BEAUTY

AT

REASONABLE PRICES

MILDRED'S BEAUTY SHOPPE

PHONE 99

BUENA VISTA, VA.

COMPLIMENTS
OF
BUENA VISTA NEWS

ESTABLISHED 1916

BUENA VISTA, VA PHONE 62

PURVIS TAXI

PHONE 209

BUENA VISTA, VA.

CONGRATULATIONS

TO THE

MEMBERS

OF THE

GRADUATING CLASS

BLUERIDGE DIVISION

OF LEES-COCHRANE CO.

GLASGOW, VIRGINIA

THE CHURCH IS THE FOUNDATION OF EVERYTHING THAT IS WORTHWHILE AND LASTING. WOSHIP AT THE CHURCH OF YOUR CHOICE.

E. M. Starkey

COMPLIMENTS
of
ALFRED H. GRIFFITH
oOo
Attorney
at
Law

LADIES SPECIALTY SHOPPE

MRS. LENA J. FINLEY, PROP.

DRESSES
MILLINERY
NOTIONS

BUENA VISTA, VA.

SHIREY AND BROWN

THE REXALL STORE

BUENA VISTA, VA. PHONE 11

DEMAND MORE THAN PRICE IN YOUR
CAP AND GOWN

Sample gladly sent upon request

Address

CAPS *and* GOWNS

615 Wyandotte

Kansas City

SENIORS of 1947

Do You Know

that you can purchase a very appropriate gift for your school—a gift that will perpetuate the memory of the class of '47 for as little as $3.60?

Our "School Gift Service"

catalog contains pictures and full descriptions with prices on more than 300 items which have been selected for their suitability as class gifts and which you can purchase at a saving at prices ranging from $1.50 up.

Write for Free Catalog Today

You will be pleased with the up-to-date suggestions offered thru this service.

SCHOOL GIFT SERVICE

4925 GLENDALE KANSAS CITY

ANNOUNCEMENTS

You are cordially invited to attend the rest of the Commencement Program, which is as follows:

Thursday, May 30, 8:00 P.M. - CLASS NIGHT EXERCISES - There is an admission charge of 10¢, tax included, for those who do not have reserved seat tickets.

Friday, May 31, 10:00 A.M. - SEVENTH GRADE EXERCISES

Friday, May 31, 8:00 P.M. - GRADUATION EXERCISES, Class of '46

-oOo-

JESUS SHALL REIGN

1. Jesus shall reign where'er the sun
   Does his successive journeys run;
   His kingdom stretch from shore to shore,
   Till moons shall wax and wane no more.

2. For him shall endless prayer be made,
   And praises throng to crown His head;
   His name, like sweet perfume shall rise,
   With every morning sacrifice.

3. People and realms of every tongue,
   Dwell on His love with sweetest song;
   And infant voices shall proclaim
   Their early blessings on His name.

4. Let every creature rise and bring
   Peculiar honors to our King;
   Angels descend with songs again,
   And earth repeat the loud amen. Amen.

OUR GOD, OUR HELP IN AGES PAST

1. Our God, our help in ages past,
   Our hope for years to come,
   Our shelter from the stormy blast,
   And our eternal home.

2. Under the shadow of Thy throne
   Still may we dwell secure;
   Sufficient in Thine arm alone,
   And our defense is sure.

3. Before the hills in order stood,
   Or earth received her frame,
   From everlasting Thou art God,
   To endless years the same.

COMMENCEMENT SERMON

Parry McCluer High School

Sunday, May 26, 1946 - 8:00 P.M.

-oOo-

Processional: "JESUS SHALL REIGN" . . . . . Watts
(Audience please stand and join in the singing, and remain standing until after the invocation.)

Doxology

Invocation . . . . . Rev. David S. Hammock

Selection: "THIS IS MY PRAYER" . . . . . Newman
High School Glee Club

Scripture Reading and Prayer . . . . . Rev. David S. Hammock

Selection: "AS TORRENTS IN SUMMER" . . . . . Elgar
High School Glee Club

Sermon: "A QUEST FOR A MORE ABUNDANT LIFE"- Rev. Marion J. Murray

Hymn: "OUR GOD, OUR HELP IN AGES PAST" . . . . . Watts
(Audience please stand and join in the singing, and remain standing until after the benediction.)

-oOo-

Note: Announcements and words to hymns are on back.